

ImageNow 6.7

ImageNow Client Installation - Upgrade

ImageNow 6.7 Client Installation - Upgrade

Download the client installation file at the following link:

[https://www.maine.edu/downloads/ImageNow/6-7Installers/ImageNow%20Client%206.7.0%20\(Patch%20Build%203100\).exe](https://www.maine.edu/downloads/ImageNow/6-7Installers/ImageNow%20Client%206.7.0%20(Patch%20Build%203100).exe)

- You may be prompted to log into the download site with your UMS credentials
- Make sure to save the client installer to an easily accessible location
- The installer file can be deleted once the upgrade/installation is complete

Launch the client installer:

- For Windows Vista, 7, and 8: Right-click on the file downloaded in the previous step and select "Run as administrator"
- For Windows XP: Double-click on the file downloaded in the previous step

If an *Open File - Security Warning* window appears, click on *Run*

ImageNow 6.7 Client Installation - Upgrade

Select your installation language and click **OK**:

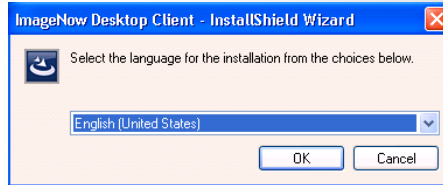

Click **Yes** on the upgrade notice:

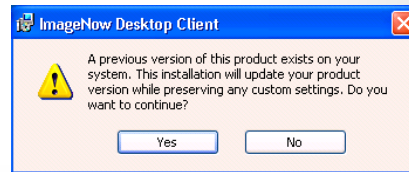

ImageNow 6.7 Client Installation - Upgrade

On the Welcome page:

- Click on *Next*

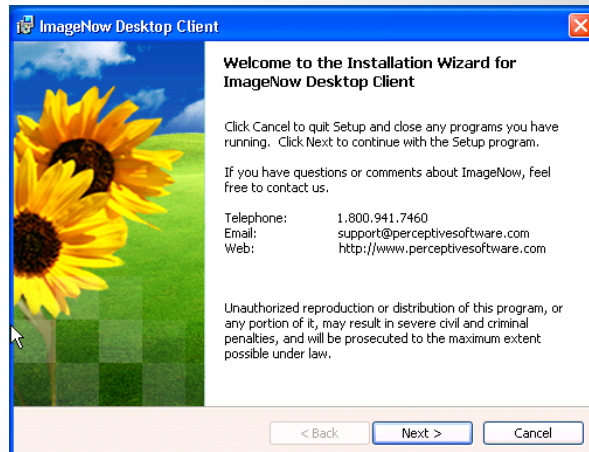

ImageNow 6.7 Client Installation - Upgrade

On the License Agreement page:

- Scroll the agreement to the bottom
- Click on "I accept the terms of the license agreement"
- Click on *Next*

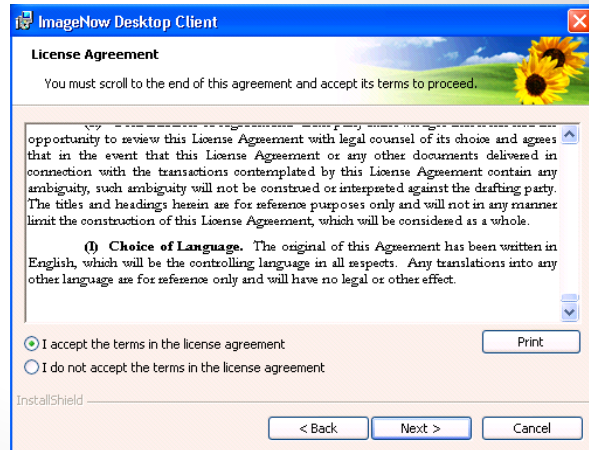

ImageNow 6.7 Client Installation - Upgrade

On the Custom Setup page:

- Make sure that all components are set to be installed using the dropdown options
- No "red Xs" should be showing to the left of any of the components, including Business Insight Integration
- Click on *Next*

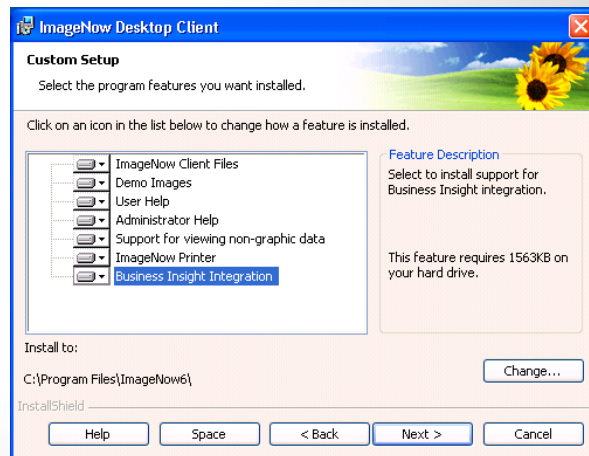

ImageNow 6.7 Client Installation - Upgrade

On the Perceptive Enterprise Deployment Server page:

- Leave the Deployment Server URL blank
- Click on *Next*

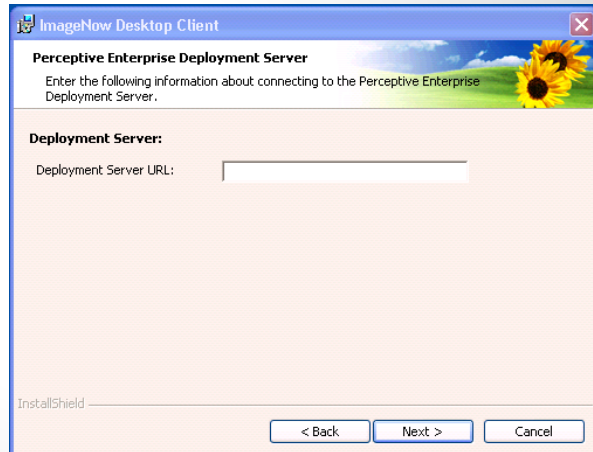

ImageNow 6.7 Client Installation - Upgrade

On the ImageNow Shortcuts page:

- Select where you would to have ImageNow shortcuts installed
- Click on *Next*

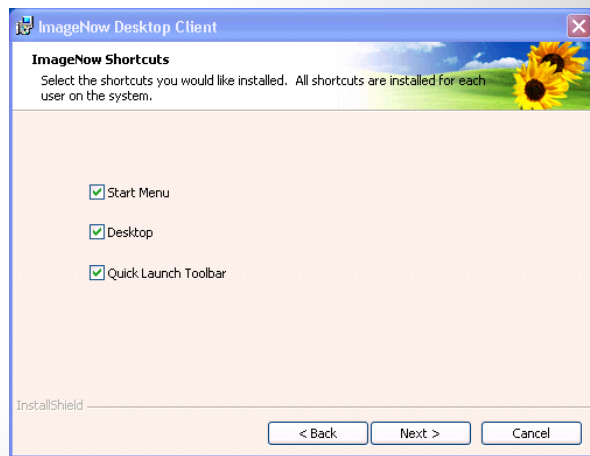

ImageNow 6.7 Client Installation - Upgrade

On the Ready to Install page:

- Click on *Install*
- The installation process will then start and may take a few minutes

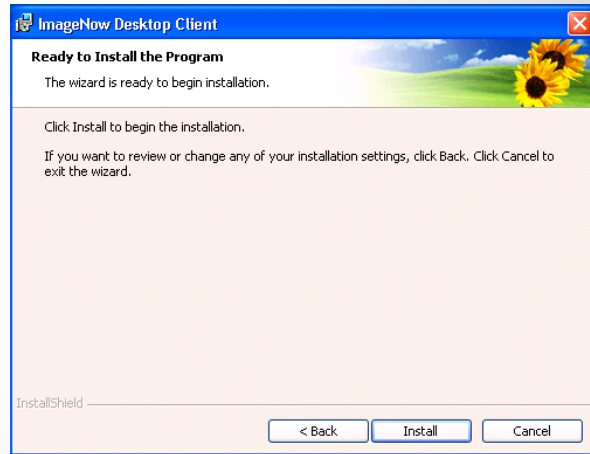

ImageNow 6.7 Client Installation - Upgrade

On the Completed page:

- Click on *Finish*

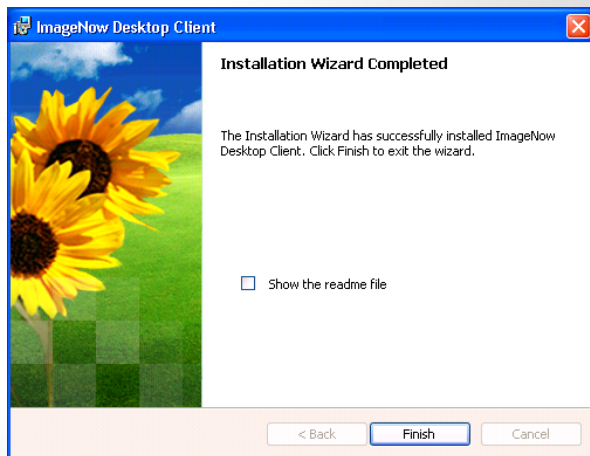

ImageNow 6.7 Client Installation - Upgrade

Double-click on the ImageNow icon and launch the 6.7 version of the client. The sign-in screen should look similar to one pictured below.



ImageNow 6.7 Client Installation - Upgrade

Fill in your UMS credentials and attempt to log in as you normally would:



ImageNow 6.7 Client Installation - Upgrade

If you see the familiar ImageNow toolbar pictured below, welcome to ImageNow 6.7! If not, or if you receive an error message, please contact ImageNow Support.



(Note: The buttons you see on the toolbar vary based on security and will most likely not match what is listed above.)