

# ImageNow 6.7 Upgrade

ImageNow Client Installation - New  
**TEST ENVIRONMENT**

## ImageNow 6.7 Client Installation - New **Test Environment**

**Download the client installation file at the following link:**

<https://docs.google.com/a/maine.edu/file/d/0B7vCcStCLM4iZmZsT0JiSIJsNmM/edit?usp=sharing>

- Make sure to save the client installer to an easily accessible location
- The installer file can be deleted once the upgrade/installation is complete

**Launch the client installer:**

- For Windows Vista, 7, and 8: Right-click on the file downloaded in the previous step and select "Run as administrator"
- For Windows XP: Double-click on the file downloaded in the previous step

If an *Open File - Security Warning* window appears, click on *Run*

# ImageNow 6.7 Client Installation - New Test Environment

Select your installation language  
and click **OK**:

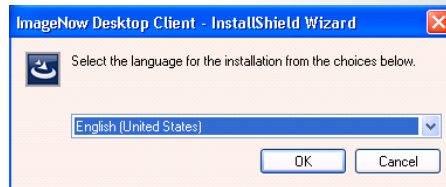

# ImageNow 6.7 Client Installation - New Test Environment

On the Welcome page:

- Click on *Next*

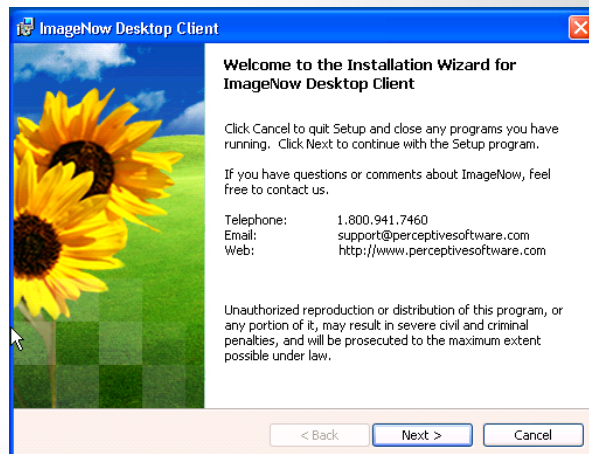

# ImageNow 6.7 Client Installation - New Test Environment

On the License Agreement page:

- Scroll the agreement to the bottom
- Click on "I accept the terms of the license agreement"
- Click on *Next*

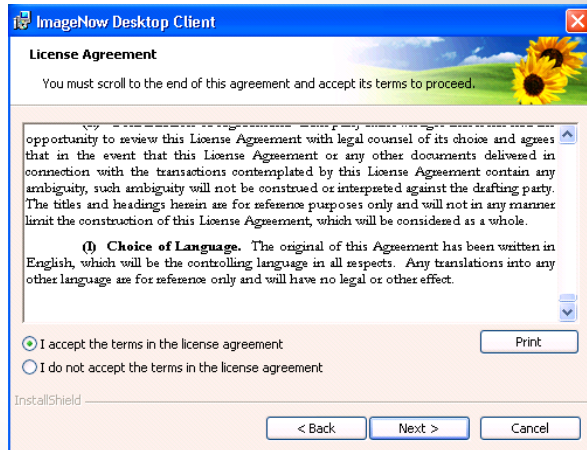

# ImageNow 6.7 Client Installation - New Test Environment

On the Custom Setup page:

- Make sure that all components are set to be installed using the dropdown options
- No "red Xs" should be showing to the left of any of the components, including Business Insight Integration
- Click on *Next*

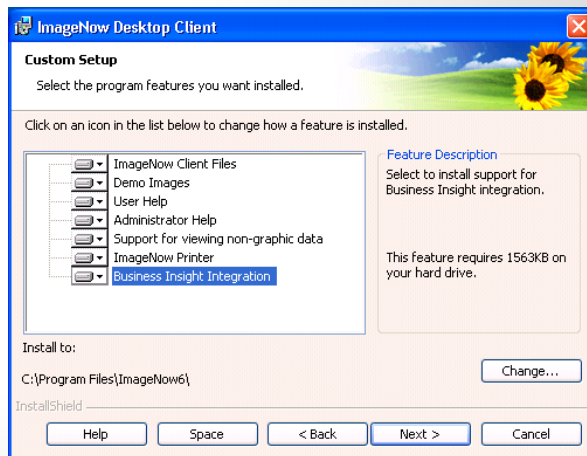

## ImageNow 6.7 Client Installation - New Test Environment

On the Connection Profile page:

- Fill in the fields to match the information provided in the screenshot
- The Server Name and Port Number are the key fields - the Profile Name can vary but should indicate that it is for the Test Environment
- Click on *Next*

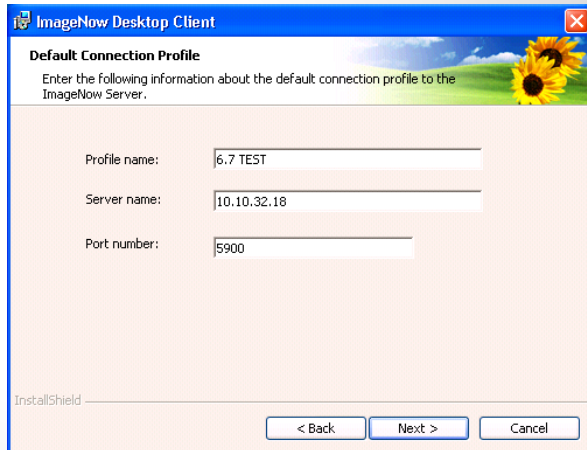

The screenshot shows the 'ImageNow Desktop Client' window with the 'Default Connection Profile' dialog box open. The dialog box has a title bar with the application name and a close button. Below the title bar, there is a header section with a sunflower image and the text 'Default Connection Profile' and 'Enter the following information about the default connection profile to the ImageNow Server.' The main area contains three text input fields: 'Profile name:' with the value '6.7 TEST', 'Server name:' with the value '10.10.32.18', and 'Port number:' with the value '5900'. At the bottom, there are three buttons: '< Back', 'Next >', and 'Cancel'. The 'InstallShield' logo is visible in the bottom left corner.

## ImageNow 6.7 Client Installation - New Test Environment

On the Perceptive Enterprise Deployment Server page:

- Leave the Deployment Server URL blank
- Click on *Next*

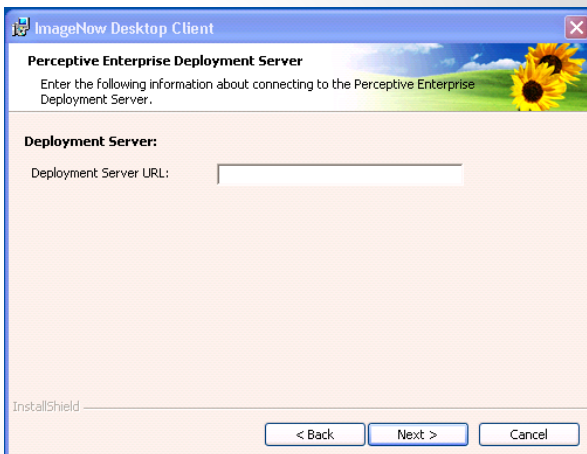

The screenshot shows the 'ImageNow Desktop Client' window with the 'Perceptive Enterprise Deployment Server' dialog box open. The dialog box has a title bar with the application name and a close button. Below the title bar, there is a header section with a sunflower image and the text 'Perceptive Enterprise Deployment Server' and 'Enter the following information about connecting to the Perceptive Enterprise Deployment Server.' The main area contains one text input field labeled 'Deployment Server URL:' which is currently blank. At the bottom, there are three buttons: '< Back', 'Next >', and 'Cancel'. The 'InstallShield' logo is visible in the bottom left corner.

## ImageNow 6.7 Client Installation - New Test Environment

On the ImageNow Shortcuts page:

- Select where you would to have ImageNow shortcuts installed
- Click on *Next*

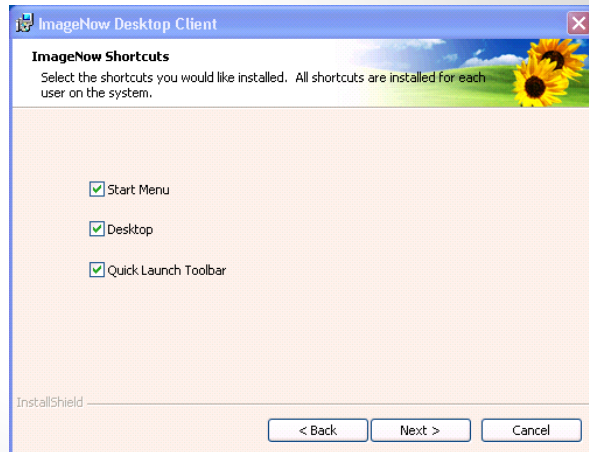

## ImageNow 6.7 Client Installation - New Test Environment

On the Ready to Install page:

- Click on *Install*
- The installation process will then start and may take a few minutes

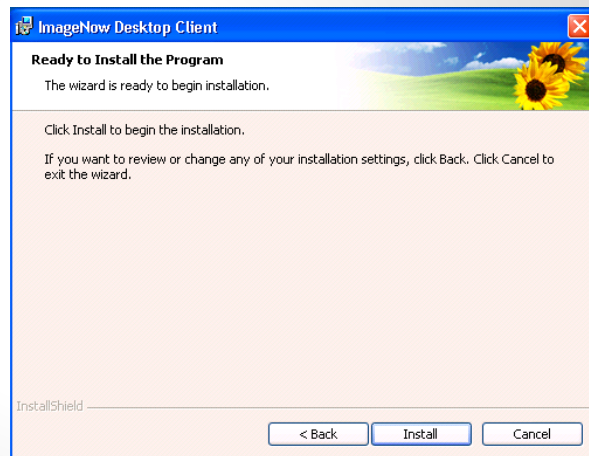

## ImageNow 6.7 Client Installation - New Test Environment

On the Completed page:

- Click on *Finish*

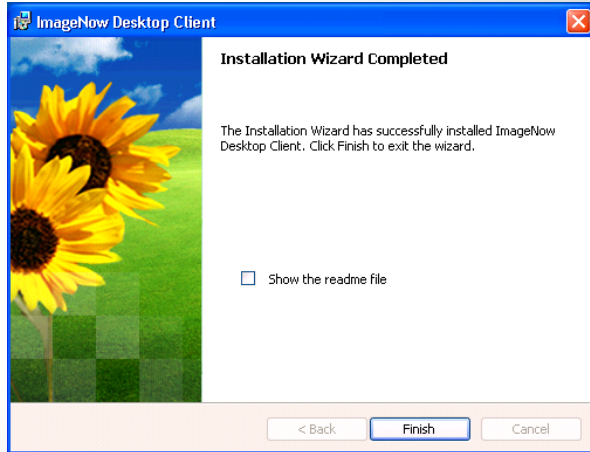

## ImageNow 6.7 Client Installation - New Test Environment

Double-click on the ImageNow icon and launch the 6.7 version of the client. The sign-in screen should look similar to one pictured below.



# ImageNow 6.7 Client Installation - New Test Environment

Fill in your UMS credentials and attempt to log in as you normally would:



# ImageNow 6.7 Client Installation - New Test Environment

If you see the familiar ImageNow toolbar pictured below, welcome to the ImageNow 6.7 Test Environment! If not, or if you receive an error message, please contact ImageNow Support.



(Note: The buttons you see on the toolbar vary based on security and will most likely not match what is listed above.)