

ImageNow 6.7 Upgrade

ImageNow Client Installation - Upgrade
TEST ENVIRONMENT

ImageNow 6.7 Client Installation - Upgrade **Test Environment**

Download the client installation file at the following link:

<https://docs.google.com/a/maine.edu/file/d/0B7vCcStCLM4iZmZsT0JiSIJsNmM/edit?usp=sharing>

- Make sure to save the client installer to an easily accessible location
- The installer file can be deleted once the upgrade/installation is complete

Launch the client installer:

- For Windows Vista, 7, and 8: Right-click on the file downloaded in the previous step and select "Run as administrator"
- For Windows XP: Double-click on the file downloaded in the previous step

If an *Open File - Security Warning* window appears, click on *Run*

ImageNow 6.7 Client Installation - Upgrade

Test Environment

Select your installation language and click OK:

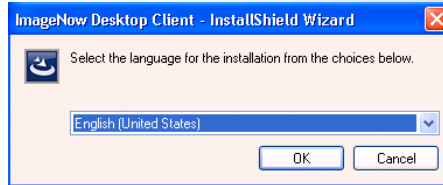

Click Yes on the upgrade notice:

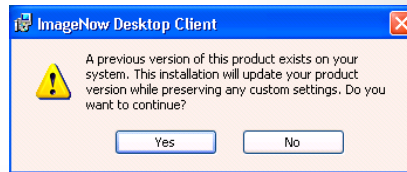

ImageNow 6.7 Client Installation - Upgrade

Test Environment

On the Welcome page:

- Click on *Next*

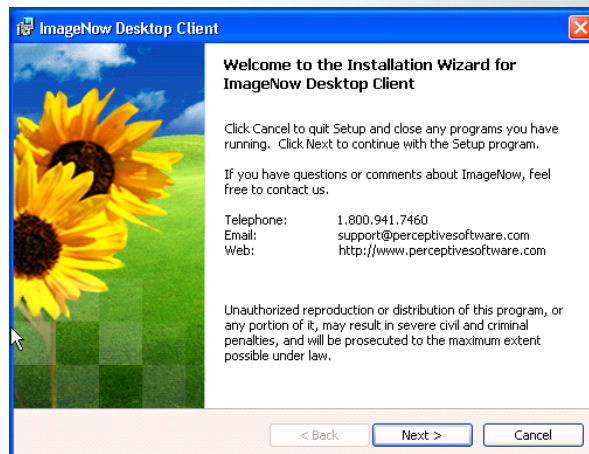

ImageNow 6.7 Client Installation - Upgrade

Test Environment

On the License Agreement page:

- Scroll the agreement to the bottom
- Click on "I accept the terms of the license agreement"
- Click on *Next*

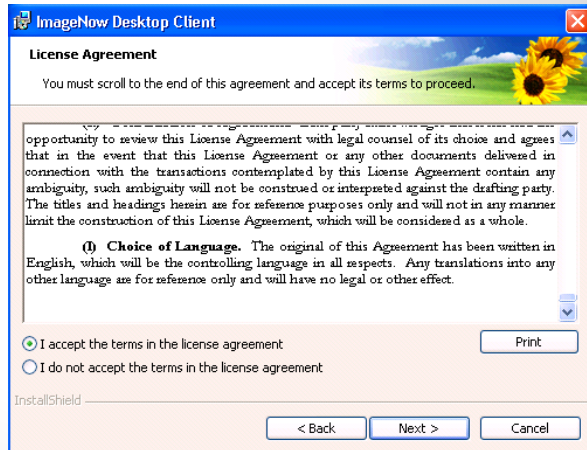

ImageNow 6.7 Client Installation - Upgrade

Test Environment

On the Custom Setup page:

- Make sure that all components are set to be installed using the dropdown options
- No "red Xs" should be showing to the left of any of the components, including Business Insight Integration
- Click on *Next*

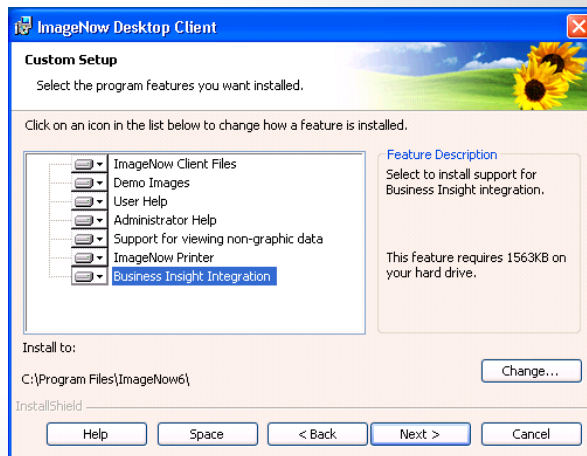

ImageNow 6.7 Client Installation - Upgrade

Test Environment

On the Perceptive Enterprise Deployment Server page:

- Leave the Deployment Server URL blank
- Click on *Next*

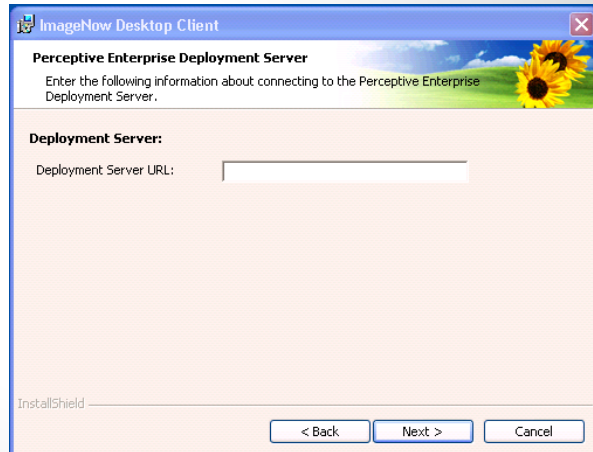

ImageNow 6.7 Client Installation - Upgrade

Test Environment

On the ImageNow Shortcuts page:

- Select where you would to have ImageNow shortcuts installed
- Click on *Next*

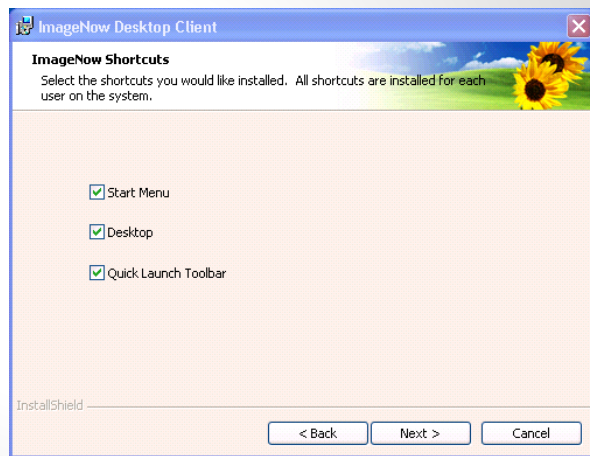

ImageNow 6.7 Client Installation - Upgrade

Test Environment

On the Ready to Install page:

- Click on *Install*
- The installation process will then start and may take a few minutes

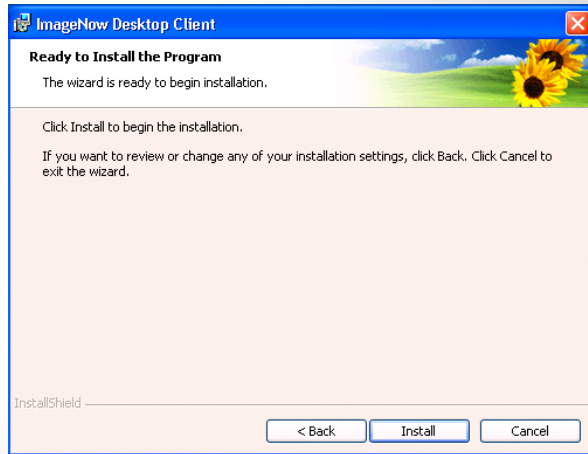

ImageNow 6.7 Client Installation - Upgrade

Test Environment

On the Completed page:

- Click on *Finish*

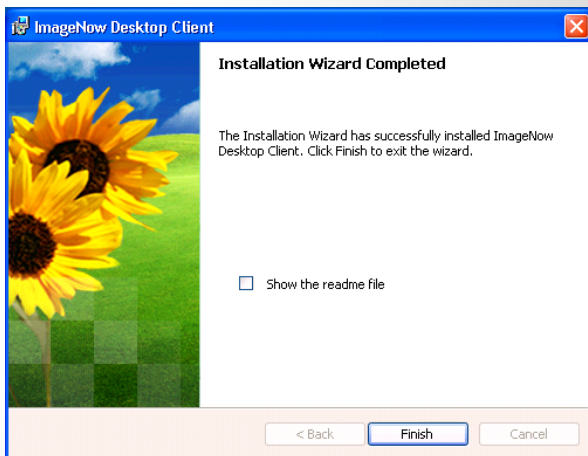

ImageNow 6.7 Client Installation - Upgrade

Test Environment

Double-click on the ImageNow icon and launch the 6.7 version of the client. The sign-in screen should look similar to one pictured below.



ImageNow 6.7 Client Installation - Upgrade

Test Environment

Next, the connection to the ImageNow 6.7 Test server need to be set up. Click on *Connection Profiles* and then *Edit connection profiles* at the bottom left.

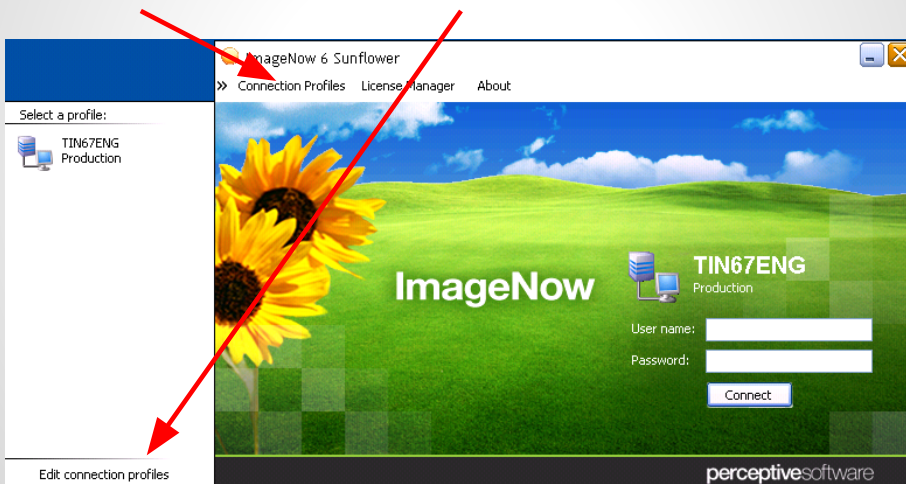

ImageNow 6.7 Client Installation - Upgrade

Test Environment

On the Connection Profiles page:

- Click on *Create*

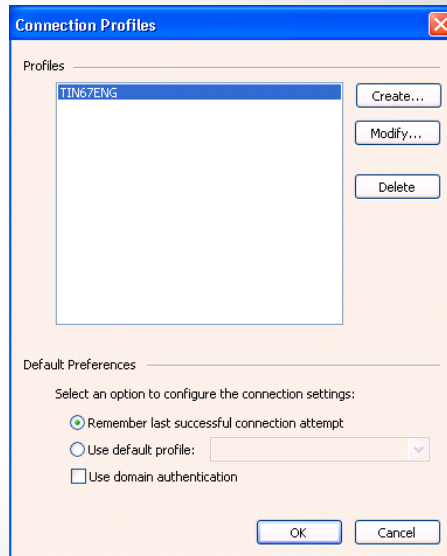

ImageNow 6.7 Client Installation - Upgrade

Test Environment

On the New Connection Profile page:

- Fill in the fields so that they match the information provided in the screenshot on the right
- The Server ID, Server Type, and Port number are the key settings here
- Click *OK* on both this and the Connection Profiles screen to return back to the sign in screen

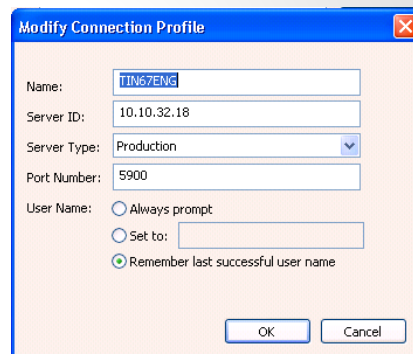

ImageNow 6.7 Client Installation - Upgrade

Test Environment

Fill in your UMS credentials and attempt to log in as you normally would:



ImageNow 6.7 Client Installation - Upgrade

Test Environment

If you see the familiar ImageNow toolbar pictured below, welcome to the ImageNow 6.7 Test Environment! If not, or if you receive an error message, please contact ImageNow Support.



(Note: The buttons you see on the toolbar vary based on security and will most likely not match what is listed above.)